

20'x16' Deck Package 2" Decking

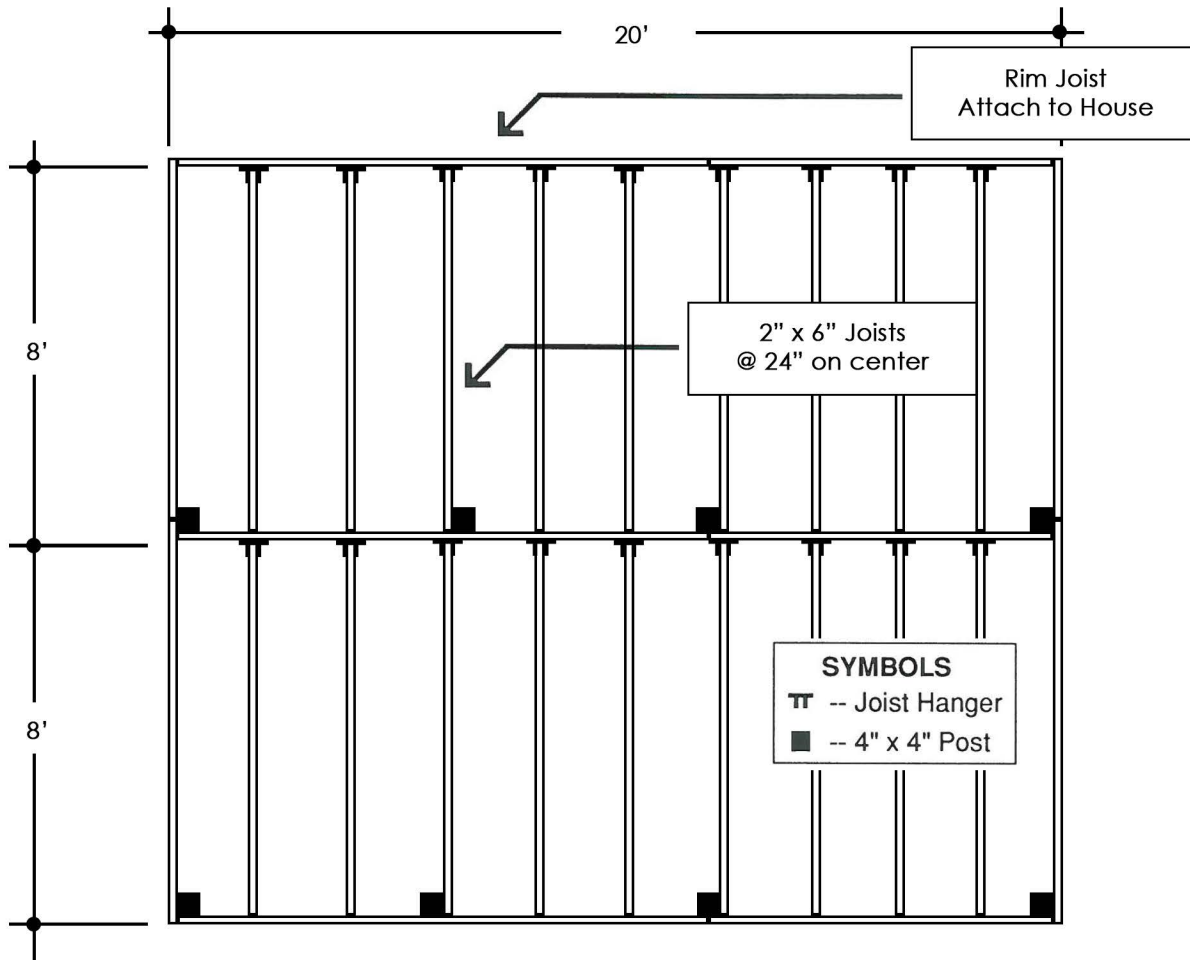

Deck Framing Layout

8'	8'	8'	4'
4'	8'	8'	8'
8'	8'	8'	4'
4'	8'	8'	8'

Deck Surface Pattern

See Deck Brochure for Complete Installation Instructions

MATERIAL LIST

<input type="checkbox"/>	56 - 2" x 4" x 4' Decking	Please Check One
<input type="checkbox"/>	106 - 2" x 4" x 8' Decking	
	21.5 lb - #16 Casing Nails	
<input type="checkbox"/>	34 - 2" x 6" x 4' Decking	Please Check One
<input type="checkbox"/>	68 - 2" x 6" x 8' Decking	
	13 lb - #16 Casing Nails	

- 25 2"x6"x8' P.T. Fir
- 3 2"x6"x12' P.T. Fir
- 18 2"x6" Joist Hangers
- 8 4"x4"x2' P.T. Fir
- 3 bg Concrete, Pre-mix
- 3.5 lb #16 Box Nails
- 1.5 lb Teco Nails (for Joist Hgr)

RICK'S
CUSTOM FENCING & DECKING
www.RicksFencing.com

HILLSBORO (503) 640-5434
GRESHAM (503) 669-0795
SALEM (503) 463-8331
VANCOUVER (360) 253-3792
TRI-CITIES (509) 736-3325