

20'x14'

Deck Package

2" Decking

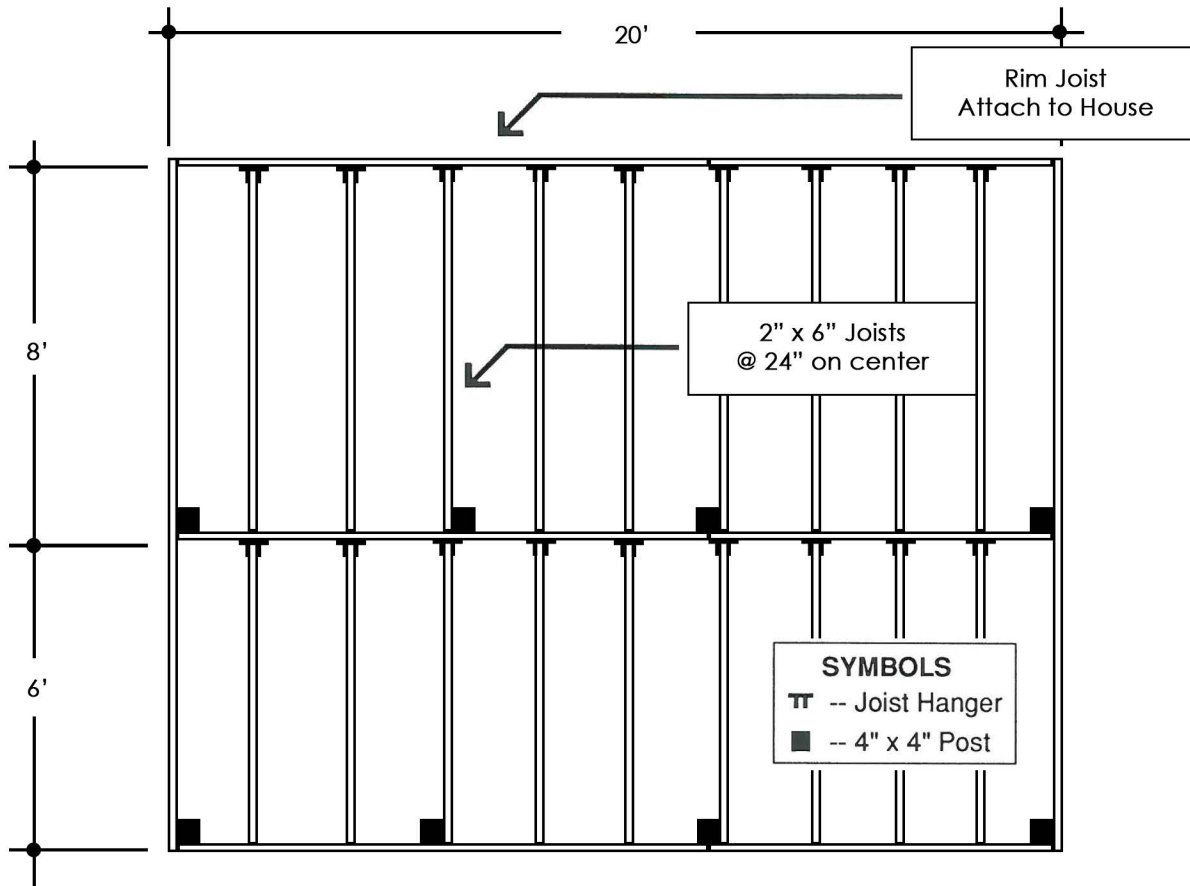

Deck Framing Layout

8'	8'	4'
4'	8'	8'
8'	8'	4'
4'	8'	8'

Deck Surface Pattern

See Deck Brochure for Complete Installation Instructions

MATERIAL LIST

<input type="checkbox"/>	46 - 2" x 4" x 4' Decking	Please Check One
<input type="checkbox"/>	92 - 2" x 4" x 8' Decking	
	19 lb - #16 Casing Nails	
<input type="checkbox"/>	30 - 2" x 6" x 4' Decking	Please Check One
<input type="checkbox"/>	60 - 2" x 6" x 8' Decking	
	11.5 lb - #16 Casing Nails	

- 9 2"x6"x6' P.T. Fir
- 12 2"x6"x8' P.T. Fir
- 3 2"x6"x12' P.T. Fir
- 2 2"x6"x14' P.T. Fir
- 18 2"x6" Joist Hangers
- 8 4"x4"x2' P.T. Fir
- 3 bg Concrete, Pre-mix
- 3 lb #16 Box Nails
- 1.5 lb Teco Nails (for Joist Hgr)

RICK'S
CUSTOM FENCING & DECKING
www.RicksFencing.com

HILLSBORO (503) 640-5434
 GRESHAM (503) 669-0795
 SALEM (503) 463-8331
 VANCOUVER (360) 253-3792
 TRI-CITIES (509) 736-3325