

18'x8'

Deck Package

2" Decking

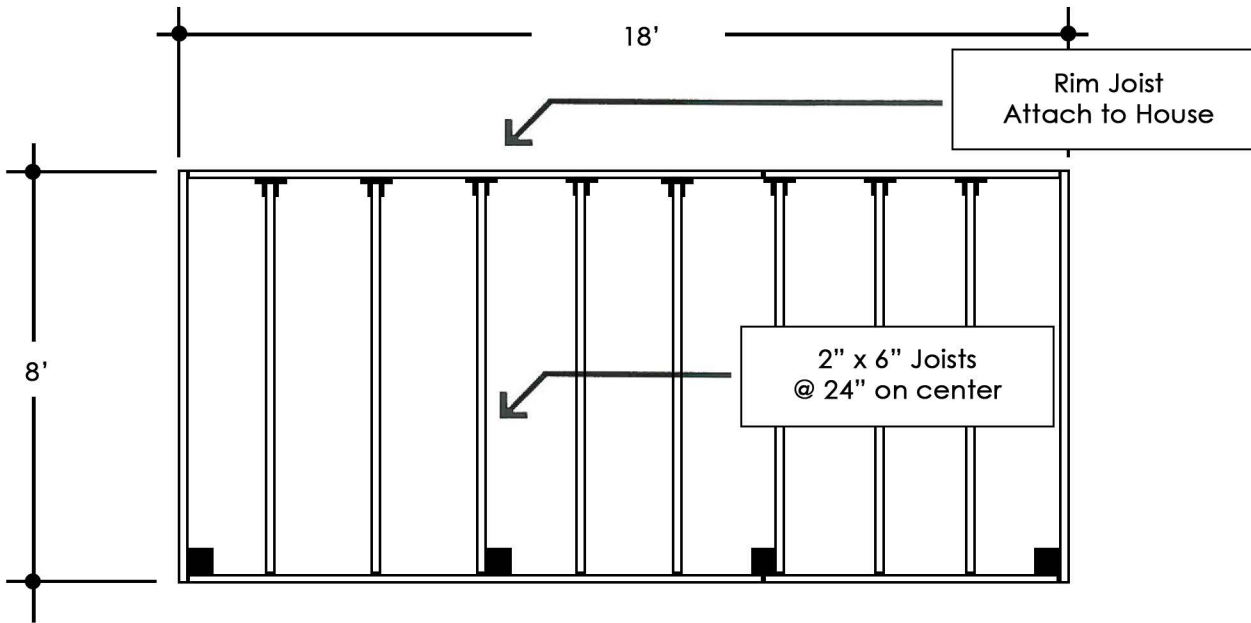

Deck Framing Layout

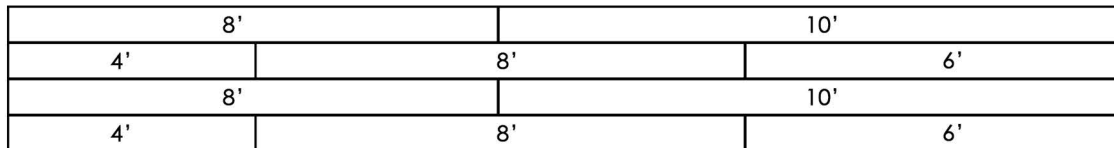
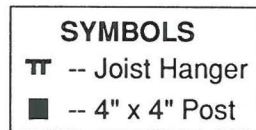

Deck Surface Pattern

MATERIAL LIST

<input type="checkbox"/>	13 - 2" x 4" x 4' Decking	Please Check One
	13 - 2" x 4" x 6' Decking	
	27 - 2" x 4" x 8' Decking	
	14 - 2" x 4" x 10' Decking	
	9.5 lb - #16 Casing Nails	
<input type="checkbox"/>	8 - 2" x 6" x 4' Decking	Please Check One
	8 - 2" x 6" x 6' Decking	
	17 - 2" x 6" x 8' Decking	
	9 - 2" x 6" x 10' Decking	
	6 lb - #16 Casing Nails	

- 2 2"x6"x6' P.T. Fir
- 10 2"x6"x8' P.T. Fir
- 2 2"x6"x12' P.T. Fir
- 8 2"x6" Joist Hangers
- 4 4"x4"x2' P.T. Fir
- 2 bg Concrete, Pre-mix
- 1.5 lb #16 Box Nails
- .75 lb Teco Nails (for Joist Hgr)

See Deck Brochure for Complete Installation Instructions

RICK'S
CUSTOM FENCING & DECKING
www.RicksFencing.com

HILLSBORO (503) 640-5434
 GRESHAM (503) 669-0795
 SALEM (503) 463-8331
 VANCOUVER (360) 253-3792
 TRI-CITIES (509) 736-3325