

18'x4'

Deck Package

2" Decking

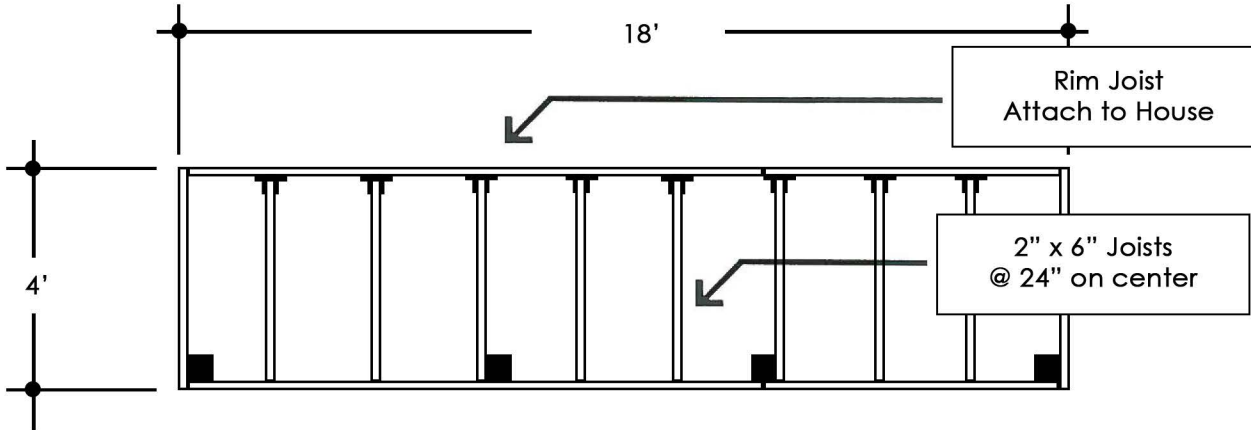

Deck Framing Layout

SYMBOLS	
	-- Joist Hanger
	-- 4" x 4" Post

8'		10'	
4'	8'	6'	
8'		10'	
4'	8'	6'	

Deck Surface Pattern

MATERIAL LIST

<input type="checkbox"/>	7 - 2" x 4" x 4' Decking	Please Check One
	7 - 2" x 4" x 6' Decking	
	14 - 2" x 4" x 8' Decking	
	7 - 2" x 4" x 10' Decking	
	5 lb - #16 Casing Nails	
<input type="checkbox"/>	4 - 2" x 6" x 4' Decking	Please Check One
	4 - 2" x 6" x 6' Decking	
	9 - 2" x 6" x 8' Decking	
	5 - 2" x 6" x 10' Decking	
	3 lb - #16 Casing Nails	

- 10 2"x6"x4' P.T. Fir
- 2 2"x6"x6' P.T. Fir
- 2 2"x6"x12' P.T. Fir
- 8 2"x6" Joist Hangers
- 4 4"x4"x2' P.T. Fir
- 2 bg Concrete, Pre-mix
- 1 lb #16 Box Nails
- 1 lb Teco Nails (for Joist Hgr)

See Deck Brochure for Complete Installation Instructions

RICK'S
CUSTOM FENCING & DECKING
www.RicksFencing.com

HILLSBORO (503) 640-5434
 GRESHAM (503) 669-0795
 SALEM (503) 463-8331
 VANCOUVER (360) 253-3792
 TRI-CITIES (509) 736-3325