

# 18'x20'

## Deck Package

### 2" Decking

### MATERIAL LIST

<input type="checkbox"/>	33 - 2" x 4" x 4' Decking	Please Check One
	33 - 2" x 4" x 6' Decking	
	66 - 2" x 4" x 8' Decking	
	33 - 2" x 4" x 10' Decking	
	24 lb - #16 Casing Nails	
<input type="checkbox"/>	21 - 2" x 6" x 4' Decking	Please Check One
	21 - 2" x 6" x 6' Decking	
	43 - 2" x 6" x 8' Decking	
	22 - 2" x 6" x 10' Decking	
	14.5 lb - #16 Casing Nails	

- 20 2"x6"x6' P.T. Fir
- 10 2"x6"x8' P.T. Fir
- 6 2"x6"x12' P.T. Fir
- 26 2"x6" Joist Hangers
- 12 4"x4"x2' P.T. Fir
- 4 bg Concrete, Pre-mix
- 4 lb #16 Box Nails
- 2.5 lb Teco Nails (for Joist Hgr)

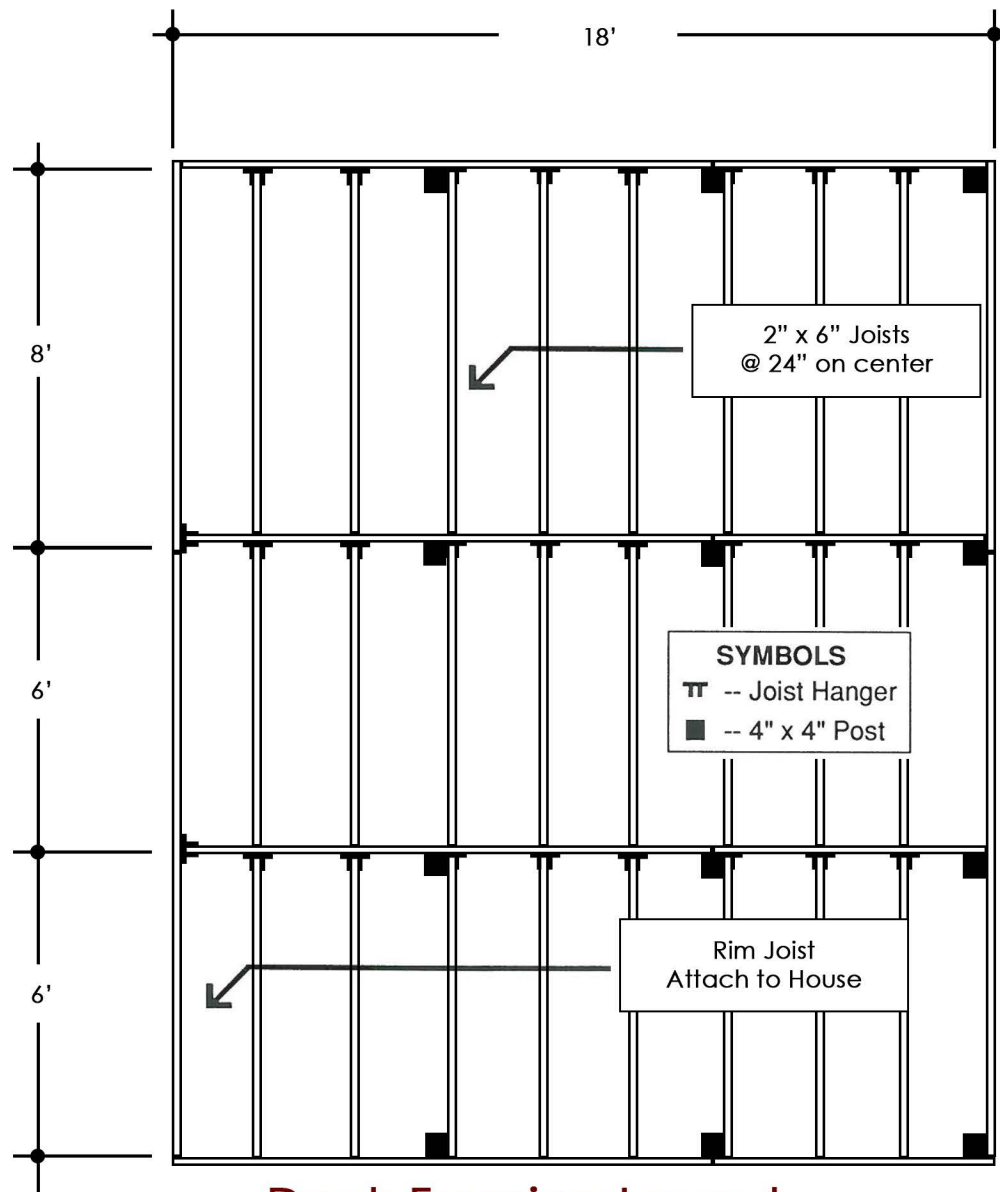

**Deck Framing Layout**

8'		10'	
4'	8'	6'	
8'		10'	
4'	8'	6'	

**Deck Surface Pattern**

See Deck Brochure for Complete Installation Instructions

**RICK'S**  
**CUSTOM FENCING & DECKING**  
[www.RicksFencing.com](http://www.RicksFencing.com)

HILLSBORO (503) 640-5434  
 GRESHAM (503) 669-0795  
 SALEM (503) 463-8331  
 VANCOUVER (360) 253-3792  
 TRI-CITIES (509) 736-3325