

18'x12'

Deck Package

2" Decking

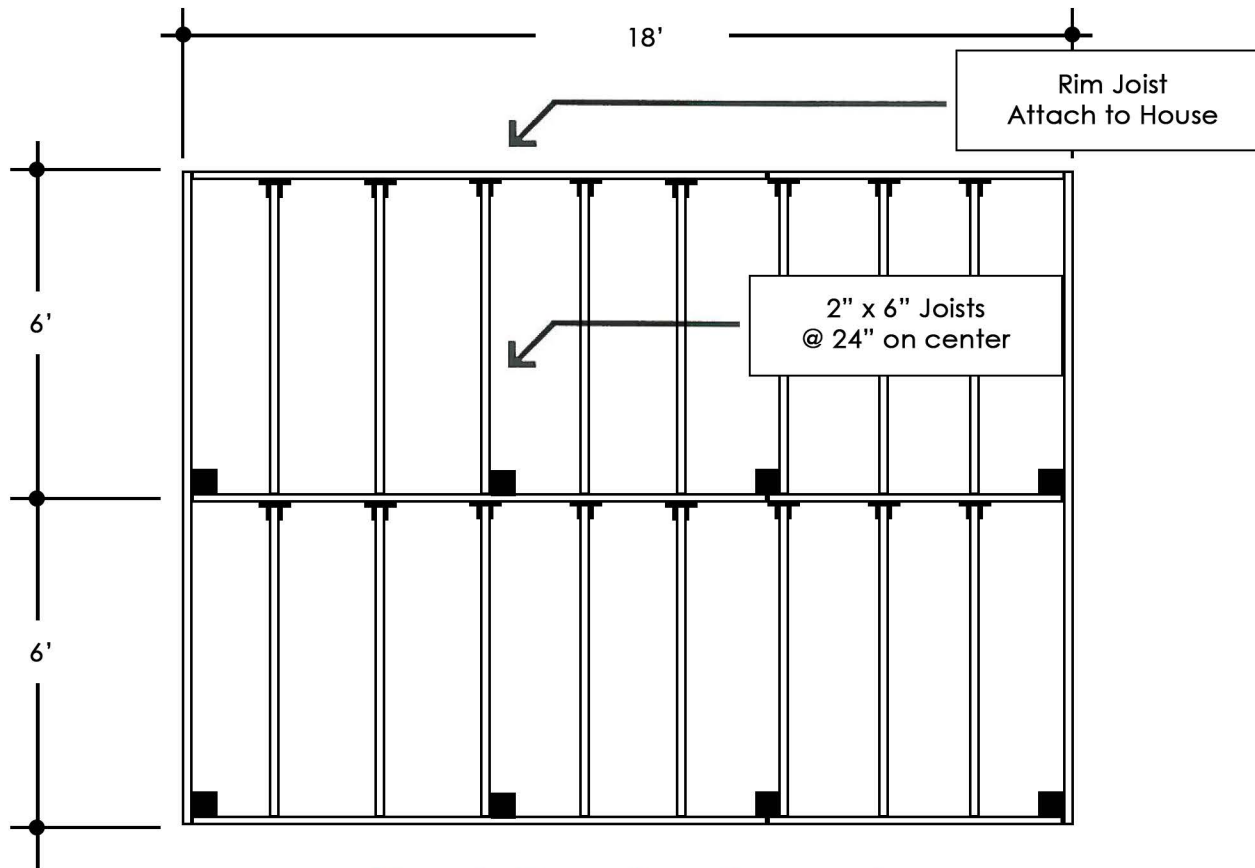

Deck Framing Layout

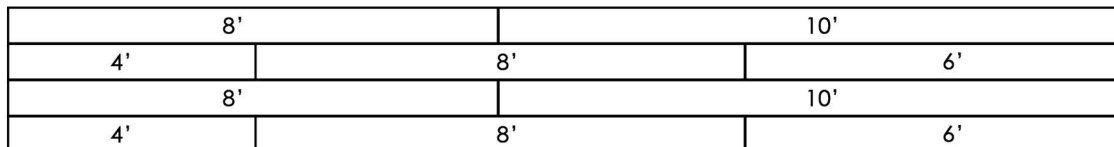
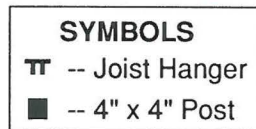

Deck Surface Pattern

MATERIAL LIST

<input type="checkbox"/>	20 - 2" x 4" x 4' Decking	Please Check One
<input type="checkbox"/>	20 - 2" x 4" x 6' Decking	
<input type="checkbox"/>	40 - 2" x 4" x 8' Decking	
<input type="checkbox"/>	20 - 2" x 4" x 10' Decking	
<input type="checkbox"/>	14.5 lb - #16 Casing Nails	
<input type="checkbox"/>	12 - 2" x 6" x 4' Decking	Please Check One
<input type="checkbox"/>	13 - 2" x 6" x 6' Decking	
<input type="checkbox"/>	26 - 2" x 6" x 8' Decking	
<input type="checkbox"/>	13 - 2" x 6" x 10' Decking	
<input type="checkbox"/>	9 lb - #16 Casing Nails	

- 19 2"x6"x6' P.T. Fir
- 5 2"x6"x12' P.T. Fir
- 26 2"x6" Joist Hangers
- 8 4"x4"x2' P.T. Fir
- 3 bg Concrete, Pre-mix
- 1.5 lb #16 Box Nails
- 1.5 lb Teco Nails (for Joist Hgr)

See Deck Brochure for Complete Installation Instructions

RICK'S
CUSTOM FENCING & DECKING
www.RicksFencing.com

HILLSBORO (503) 640-5434
 GRESHAM (503) 669-0795
 SALEM (503) 463-8331
 VANCOUVER (360) 253-3792
 TRI-CITIES (509) 736-3325