

18'x10' Deck Package 2" Decking

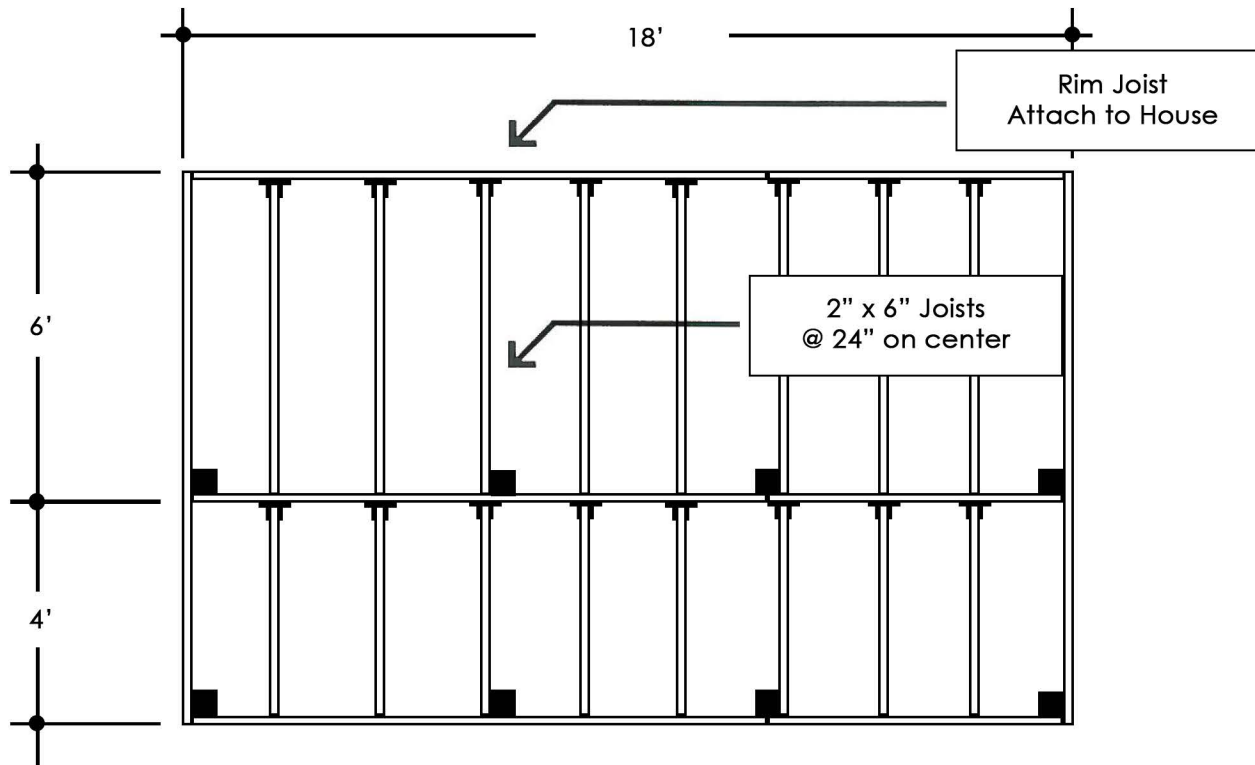

Deck Framing Layout

SYMBOLS	
TT	-- Joist Hanger
■	-- 4" x 4" Post

8'		10'	
4'	8'	6'	
8'		10'	
4'	8'	6'	

Deck Surface Pattern

MATERIAL LIST

<input type="checkbox"/>	16 - 2" x 4" x 4' Decking	Please Check One
	16 - 2" x 4" x 6' Decking	
	33 - 2" x 4" x 8' Decking	
	17 - 2" x 4" x 10' Decking	
	12 lb - #16 Casing Nails	
<input type="checkbox"/>	10 - 2" x 6" x 4' Decking	Please Check One
	10 - 2" x 6" x 6' Decking	
	21 - 2" x 6" x 8' Decking	
	11 - 2" x 6" x 10' Decking	
	7.5 lb - #16 Casing Nails	

- 8 2"x6"x4' P.T. Fir
- 11 2"x6"x6' P.T. Fir
- 2 2"x6"x10' P.T. Fir
- 3 2"x6"x12' P.T. Fir
- 16 2"x6" Joist Hangers
- 8 4"x4"x2' P.T. Fir
- 3 bg Concrete, Pre-mix
- 2 lb #16 Box Nails
- 1.5 lb Teco Nails (for Joist Hgr)

See Deck Brochure for Complete Installation Instructions

RICK'S
CUSTOM FENCING & DECKING
www.RicksFencing.com

HILLSBORO (503) 640-5434
GRESHAM (503) 669-0795
SALEM (503) 463-8331
VANCOUVER (360) 253-3792
TRI-CITIES (509) 736-3325