

16'x8'

Deck Package

2" Decking

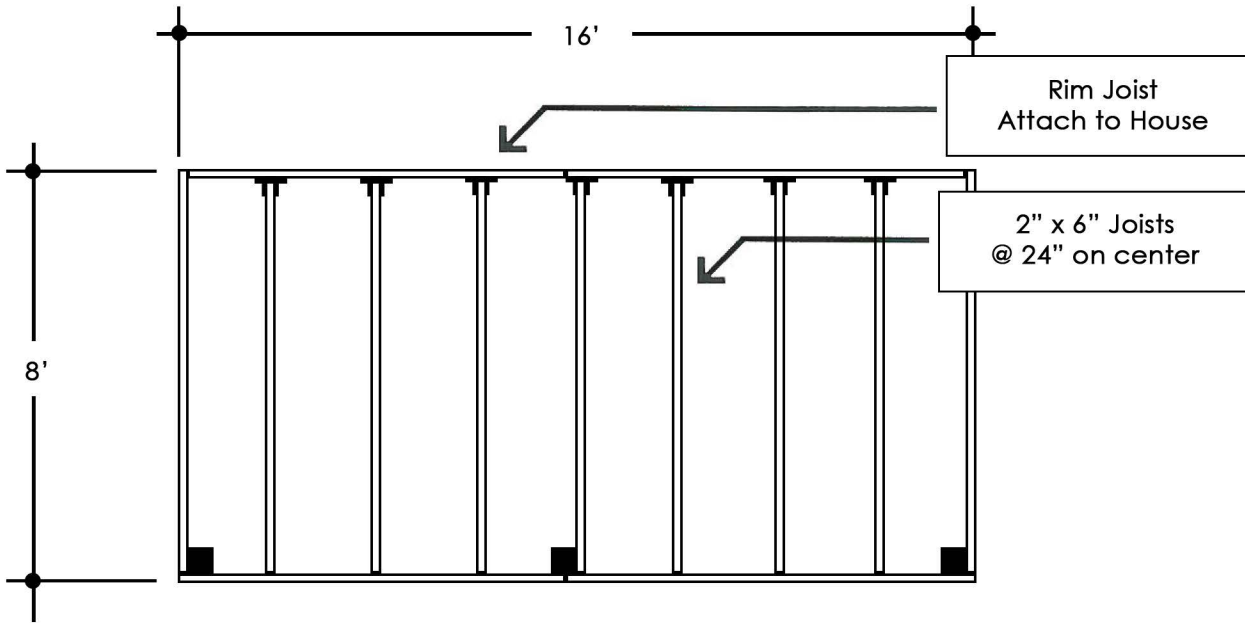

Deck Framing Layout

SYMBOLS	
⌘	-- Joist Hanger
■	-- 4" x 4" Post

8'		8'	
4'	8'		4'
8'		8'	
4'	8'		4'

Deck Surface Pattern

MATERIAL LIST

<input type="checkbox"/>	26 - 2" x 4" x 4' Decking	Please Check One
<input type="checkbox"/>	41 - 2" x 4" x 8' Decking	
	8.5 lb - #16 Casing Nails	
<input type="checkbox"/>	16 - 2" x 6" x 4' Decking	Please Check One
<input type="checkbox"/>	26 - 2" x 6" x 8' Decking	
	5 lb - #16 Casing Nails	

- 13 2"x6"x8' P.T. Fir
- 7 2"x6" Joist Hangers
- 3 4"x4"x2' P.T. Fir
- 1 bg Concrete, Pre-mix
- 1.5 lb #16 Box Nails
- 1 lb Teco Nails (for Joist Hgr)

RICK'S

CUSTOM FENCING & DECKING

www.RicksFencing.com

- HILLSBORO (503) 640-5434
- GRESHAM (503) 669-0795
- SALEM (503) 463-8331
- VANCOUVER (360) 253-3792
- TRI-CITIES (509) 736-3325

See Deck Brochure for Complete Installation Instructions