

14'x10'

Deck Package

2" Decking

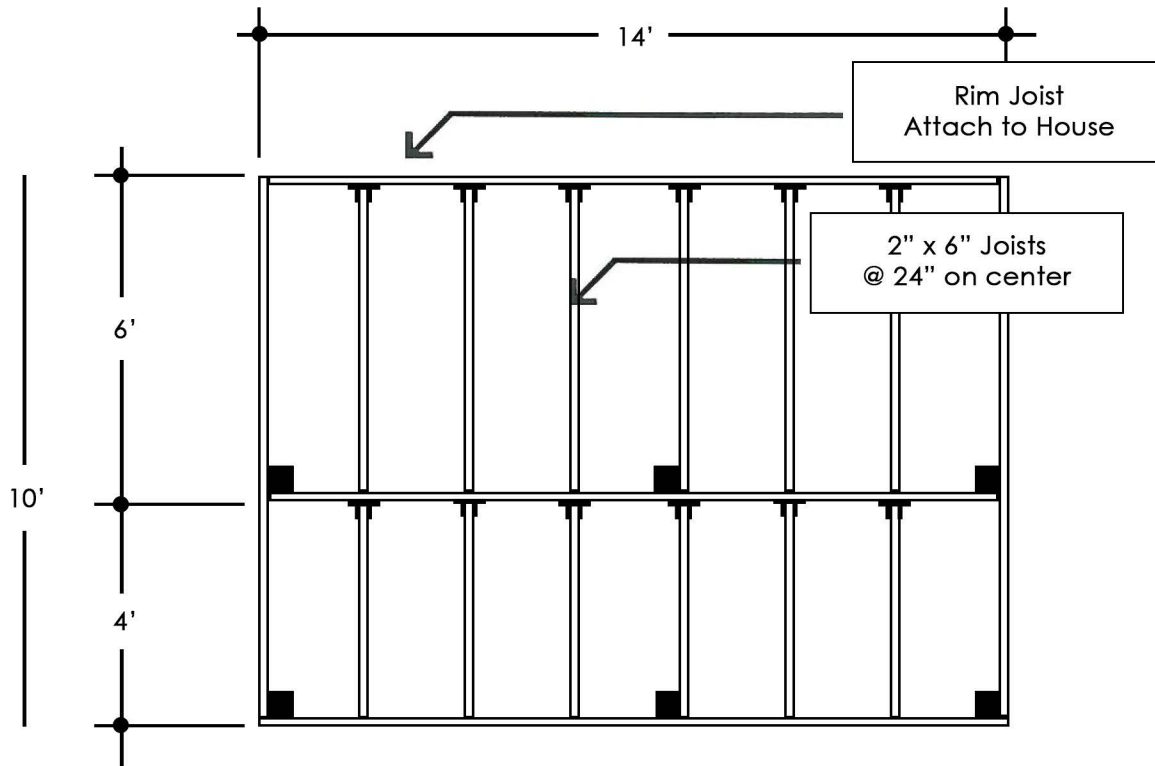

Deck Framing Layout

SYMBOLS

TT -- Joist Hanger

■ -- 4" x 4" Post

	8'	6'
4'		10'
	8'	6'
4'		10'

Deck Surface Pattern

MATERIAL LIST

<input type="checkbox"/>	16 - 2" x 4" x 4' Decking	Please Check One
	17 - 2" x 4" x 6' Decking	
	17 - 2" x 4" x 8' Decking	
	16 - 2" x 4" x 10' Decking	
	9.5 lb - #16 Casing Nails	
<input type="checkbox"/>	10 - 2" x 6" x 4' Decking	Please Check One
	11 - 2" x 6" x 6' Decking	
	11 - 2" x 6" x 8' Decking	
	10 - 2" x 6" x 10' Decking	
	6 lb - #16 Casing Nails	

- 6 2"x6"x4' P.T. Fir
- 6 2"x6"x6' P.T. Fir
- 2 2"x6"x10' P.T. Fir
- 3 2"x6"x14' P.T. Fir
- 12 2"x6" Joist Hangers
- 6 4"x4"x2' P.T. Fir
- 2 bg Concrete, Pre-mix
- 1.5 lb #16 Box Nails
- 1 lb Teco Nails (for Joist Hgr)

See Deck Brochure
for Complete Installation Instructions

RICK'S
CUSTOM FENCING & DECKING
www.RicksFencing.com

HILLSBORO (503) 640-5434
GRESHAM (503) 669-0795
SALEM (503) 463-8331
VANCOUVER (360) 253-3792
TRI-CITIES (509) 736-3325